ACCESS PASS: Signature Flight, ASIG & Maverick Employees and Patrons

ACCESS PASS

Sunday, February 26, 2023

Race road closures will impact access into Signature Flight, ASIG & Maverick Helicopters between 3:30pm – 8:30pm on race day

Employees, Flight Crews, Passengers and Staff may use this pass. USE DIRECTIONS BELOW TO APPROACH FACILITY TO AVOID ROAD CLOSURES:

Until 3:30pm: Access to Signature Flight, ASIG & Maverick Helicopters

- Approach from the east using WESTBOUND Sunset Blvd
- Show access pass to stationed Metro Officer at Sunset Blvd and Las Vegas Blvd.
- Turn right onto Las Vegas Blvd
- Continue north to main entrance of Signature Flight

There will be absolutely NO VEHICLE ACCESS between 3:30pm – 8:30pm

From 3:30-8:30pm: Access to Signature Flight, ASIG & Maverick Helicopters

- Approach using westbound Tropicana Ave.
- Turn left onto Koval Ln
- Follow road as it turns into Reno Ave.
- **SHOW PASS METRO/COURSE MARSHAL STATIONED AT DUKE ELLINGTON AND RENO AVE**
- Metro and Quail Air Security will direct through Quail Air Center for access.

See Map on Reverse for Sunset to LVB access until 3:30PM.

To exit the area, follow directions in reverse.

Thank you for your patience. For more information, please visit our website:

RunRocknRoll.com/Community-Impact

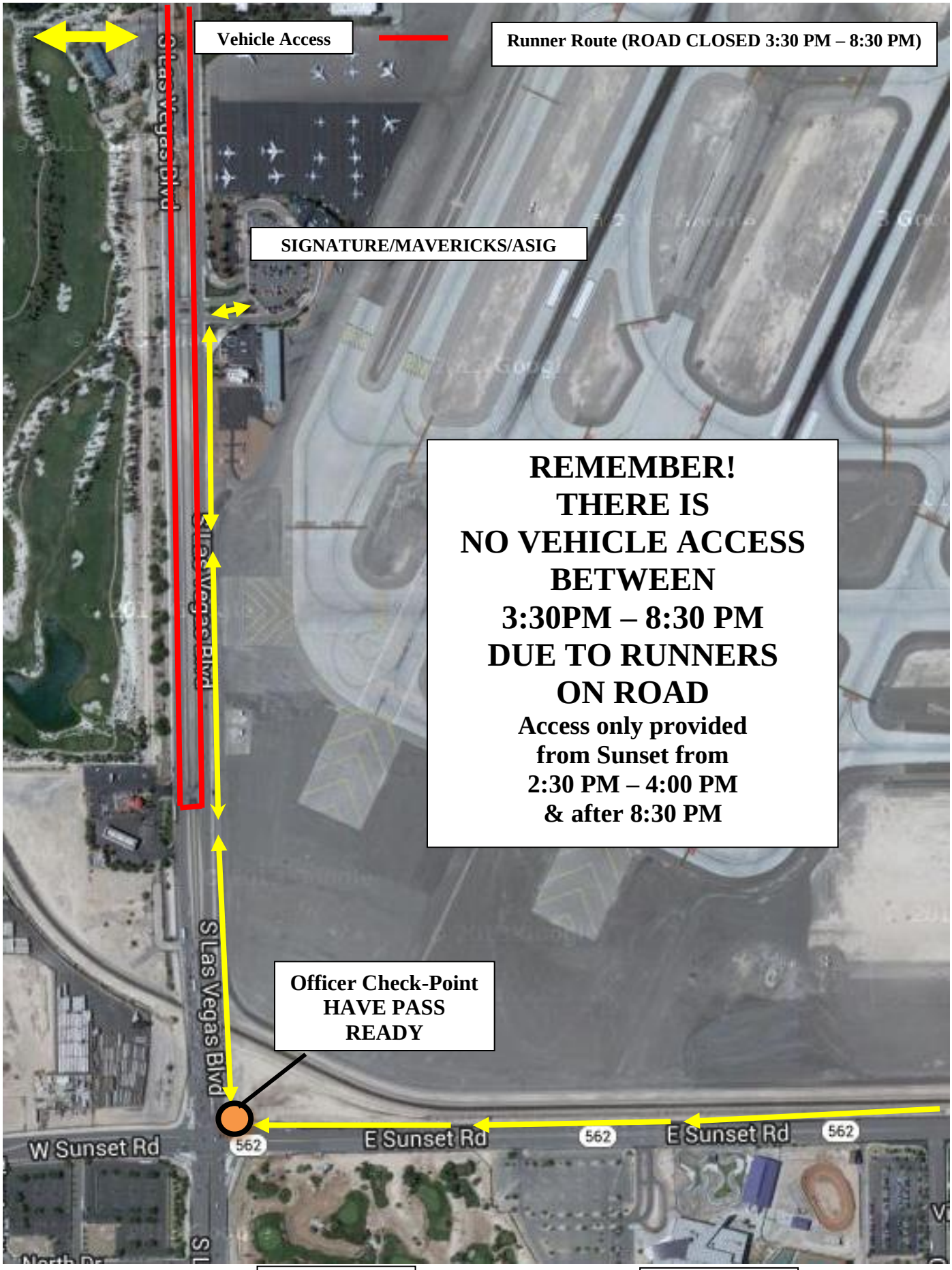
Vehicle Access
Runner Route (ROAD CLOSED 3:30 PM – 8:30 PM)
SIGNATURE/MAVERICKS/ASIG
REMEMBER!
THERE IS
NO VEHICLE ACCESS
BETWEEN
3:30PM – 8:30 PM
DUE TO RUNNERS
ON ROAD
Access only provided
from Sunset from
2:30 PM – 4:00 PM
& after 8:30 PM
Officer Check-Point
HAVE PASS
READY
S Las Vegas Blvd
W Sunset Rd
E Sunset Rd
562
Roads Closed
Vehicle Access